



261 Mountain View Dr  
 Colchester, VT 05446  
 License #: TLAB0030  
 802-767-7256  
 info@onwardanalytics.biz

# Certificate of Analysis

**Client Name:** Stone Leaf Process Vendor  
**License Number:** MANU0031

**Sample ID:** 20260401-30688  
**Sample Name:** Clover Hill super boof live rosin cartridge  
**Sample Lot:** manu0031-470-002  
**Sample Matrix:** Mechanical Extraction Concentrates  
**Date Received:** 4/2/2026  
**Date Reported:** 4/6/2026  
**Date Tested:** 4/3/2026

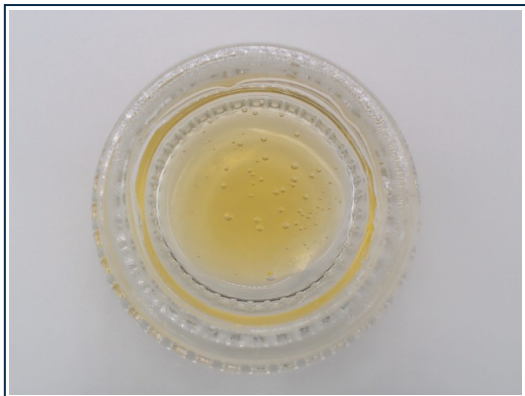

Total Cannabinoids		
	%	mg/g
<b>Total THC:</b>	<b>75.229</b>	<b>752.294</b>
<b>Total CBD:</b>	<b>--</b>	<b>--</b>
<b>Total Cannabinoids:</b>	<b>81.207</b>	<b>812.069</b>

**Total theoretical CBD % = (CBD%) + (CBDA% \* 0.877)**  
**Total theoretical THC % = (delta-9-THC%) + (THCA% \* 0.877)**

## Potency

Standard potency analysis utilizing High Performance Liquid Chromatography (HPLC; SOP-102-OA) | Test ID: #101158

Analyte	%	mg/g	LOD (mg/g)	LOQ (mg/g)
CBC	0.747	7.467	0.0003	0.0040
CBCA	< LOQ	< LOQ	0.0002	0.0040
CBD	< LOQ	< LOQ	0.0008	0.0040
CBDA	ND	ND	0.0002	0.0040
CBDV	ND	ND	0.0008	0.0040
CBDVA	ND	ND	0.0001	0.0040
CBG	2.268	22.685	0.0009	0.0040
CBGA	1.722	17.224	0.0001	0.0040
CBN	ND	ND	0.0004	0.0040
CBNA	ND	ND	0.0002	0.0040
D8 THC	ND	ND	0.0012	0.0040
D9 THC	70.686	706.859	0.0016	0.0049
D10 THC	ND	ND	0.0004	0.0040
THCA	5.181	51.807	0.0002	0.0040
THCV	0.603	6.027	0.0016	0.0049
THCVA	ND	ND	0.0002	0.0040

Callie Chapman  
 Lab Director  
 4/6/2026

Rev. 1 Initial Release

In performing the services, Onward Analytics, ("OA") shall exercise a degree of skill and care ordinarily exercised by a reasonably prudent laboratory professional under similar circumstances. Except as set forth in the preceding sentence, client acknowledges and agrees that: (a) the services may require OA to make judgements based upon limited data rather than upon scientific certainties; (b) OA's approach, recommendations, and associated cost estimates, if any, are based on industry practices and averages; (c) OA renders its opinions with respect to observations made and data available at the time of testing; (d) ultimate outcomes could be inconsistent with OA's conclusions, results and projections; and (e) there may be additional reports relating to the site (whether prepared by OA or other parties), and reliance upon any OA report without reference to any such other reports is done at client's sole risk.





261 Mountain View Dr  
 Colchester, VT 05446  
 License #: TLAB0030  
 802-767-7256  
 info@onwardanalytics.biz

# Certificate of Analysis

**Client Name:** Stone Leaf Process Vendor  
**License Number:** MANU0031

**Sample ID:** 20260401-30688  
**Sample Name:** Clover Hill super boof live rosin cartridge  
**Sample Lot:** manu0031-470-002  
**Sample Matrix:** Mechanical Extraction Concentrates  
**Date Received:** 4/2/2026  
**Date Reported:** 4/6/2026  
**Date Tested:** 4/3/2026

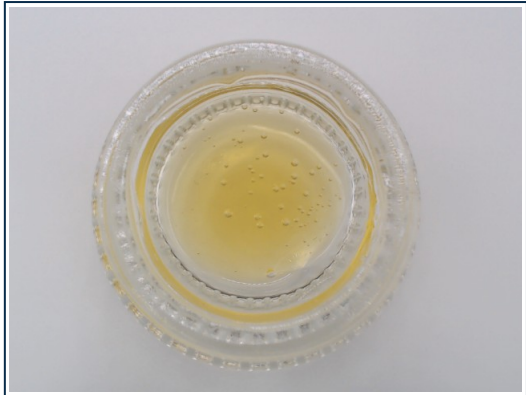

## Total Terpenes (%) : 5.1494

Dominant Terpenes (%)	
Myrcene	2.0779
beta-caryophyllene	0.8324
Limonene	0.7202
alpha-Humulene	0.3416
Linalool	0.2832

## Terpenes

Standard terpene analysis utilizing Gas Chromatography – Mass Spectrometry (GC-MS; SOP-069-OA) | Test ID: #101159

Analyte	Result (%)	Result (mg/g)	LOD (mg/g)	LOQ (mg/g)
3-Carene	0.036	0.36	0.000002	0.001
alpha-Bisabolol	0.0938	0.938	0.000003	0.001
alpha-Humulene	0.3416	3.416	0.000002	0.001
alpha-Pinene	0.1138	1.138	0.000001	0.001
alpha-Terpinene	ND	ND	0.000001	0.001
alpha-Terpinolene	0.0122	0.122	0.000004	0.001
beta-caryophyllene	0.8324	8.324	0.000004	0.001
beta-Pinene	0.018	0.18	0.000002	0.001
Camphene	0.0319	0.319	0.000001	0.001
Caryophyllene Oxide	ND	ND	0.000011	0.001
Eucalyptol	0.0196	0.196	0.000002	0.001
gamma-Terpinene	0.0172	0.172	0.000002	0.001
Geraniol	ND	ND	0.000008	0.003
Guaiol	0.2726	2.726	0.000007	0.001
Isopulegol	ND	ND	0.000005	0.001
Isopropyl Toluene	ND	ND	0.000003	0.001
Limonene	0.7202	7.202	0.000002	0.001
Linalool	0.2832	2.832	0.000003	0.001
Nerolidol	0.063	0.63	0.000007	0.001
Myrcene	2.0779	20.779	0.000003	0.001
Ocimene	0.216	2.16	0.000002	0.001
<b>Total Terpenes</b>	<b>5.1494</b>	<b>51.494</b>		

*Callie Chapman*

Callie Chapman  
 Lab Director  
 4/6/2026

In performing the services, Onward Analytics, ("OA") shall exercise a degree of skill and care ordinarily exercised by a reasonably prudent laboratory professional under similar circumstances. Except as set forth in the preceding sentence, client acknowledges and agrees that: (a) the services may require OA to make judgements based upon limited data rather than upon scientific certainties; (b) OA's approach, recommendations, and associated cost estimates, if any, are based on industry practices and averages; (c) OA renders its opinions with respect to observations made and data available at the time of testing; (d) ultimate outcomes could be inconsistent with OA's conclusions, results and projections; and (e) there may be additional reports relating to the site (whether prepared by OA or other parties), and reliance upon any OA report without reference to any such other reports is done at client's sole risk.





261 Mountain View Dr  
 Colchester, VT 05446  
 License #: TLAB0030  
 802-767-7256  
 info@onwardanalytics.biz

# Certificate of Analysis

**Client Name:** Stone Leaf Process Vendor  
**License Number:** MANU0031

**Sample ID:** 20260318-30410  
**Sample Name:** CloverHill SuperBoof Live Rosin  
**Sample Lot:** manu0031-470-001  
**Sample Matrix:** Mechanical Extraction Concentrates  
**Date Received:** 3/19/2026  
**Date Reported:** 3/25/2026  
**Date Tested:** 3/19/2026



## Pathogens PASS

Microbiological screening utilizing qPCR (SOP-130-OA) | Test ID: #100129

Analyte	Result	Pass/Fail
A. Fumigatus	None Detected	PASS
A. Niger	None Detected	PASS
A. Flavus	None Detected	PASS
A. Terreus	None Detected	PASS
STEC	None Detected	PASS
Salmonella	None Detected	PASS



*Callie Chapman*

Callie Chapman  
 Lab Director  
 3/25/2026

Rev. 1 Initial Release

In performing the services, Onward Analytics, ("OA") shall exercise a degree of skill and care ordinarily exercised by a reasonably prudent laboratory professional under similar circumstances. Except as set forth in the preceding sentence, client acknowledges and agrees that: (a) the services may require OA to make judgements based upon limited data rather than upon scientific certainties; (b) OA's approach, recommendations, and associated cost estimates, if any, are based on industry practices and averages; (c) OA renders its opinions with respect to observations made and data available at the time of testing; (d) ultimate outcomes could be inconsistent with OA's conclusions, results and projections; and (e) there may be additional reports relating to the site (whether prepared by OA or other parties), and reliance upon any OA report without reference to any such other reports is done at client's sole risk.





261 Mountain View Dr  
 Colchester, VT 05446  
 License #: TLAB0030  
 802-767-7256  
 info@onwardanalytics.biz

# Certificate of Analysis

**Client Name:** Stone Leaf Process Vendor  
**License Number:** MANU0031

**Sample ID:** 20260318-30410  
**Sample Name:** CloverHill SuperBoof Live Rosin  
**Sample Lot:** manu0031-470-001  
**Sample Matrix:** Mechanical Extraction Concentrates  
**Date Received:** 3/19/2026  
**Date Reported:** 3/25/2026  
**Date Tested:** 3/20/2026



Total Cannabinoids		
	%	mg/g
<b>Total THC:</b>	<b>66.307</b>	<b>663.069</b>
<b>Total CBD:</b>	--	--
<b>Total Cannabinoids:</b>	<b>80.695</b>	<b>806.946</b>

**Total theoretical CBD % = (CBD%) + (CBDA% \* 0.877)**  
**Total theoretical THC % = (delta-9-THC%) + (THCA% \* 0.877)**

## Potency

Standard potency analysis utilizing High Performance Liquid Chromatography (HPLC; SOP-102-OA) | Test ID: #100127

Analyte	%	mg/g	LOD (mg/g)	LOQ (mg/g)
CBC	ND	ND	0.0003	0.0040
CBCA	0.962	9.623	0.0002	0.0040
CBD	ND	ND	0.0008	0.0040
CBDA	ND	ND	0.0002	0.0040
CBDV	ND	ND	0.0008	0.0040
CBDVA	ND	ND	0.0001	0.0040
CBG	< LOQ	< LOQ	0.0009	0.0040
CBGA	3.412	34.118	0.0001	0.0040
CBN	ND	ND	0.0004	0.0040
CBNA	ND	ND	0.0002	0.0040
D8 THC	ND	ND	0.0012	0.0040
D9 THC	< LOQ	< LOQ	0.0016	0.0049
D10 THC	ND	ND	0.0004	0.0040
THCA	75.606	756.065	0.0002	0.0040
THCV	ND	ND	0.0016	0.0049
THCVA	0.714	7.140	0.0002	0.0040

*Callie Chapman*

Callie Chapman  
 Lab Director  
 3/25/2026

In performing the services, Onward Analytics, ("OA") shall exercise a degree of skill and care ordinarily exercised by a reasonably prudent laboratory professional under similar circumstances. Except as set forth in the preceding sentence, client acknowledges and agrees that: (a) the services may require OA to make judgements based upon limited data rather than upon scientific certainties; (b) OA's approach, recommendations, and associated cost estimates, if any, are based on industry practices and averages; (c) OA renders its opinions with respect to observations made and data available at the time of testing; (d) ultimate outcomes could be inconsistent with OA's conclusions, results and projections; and (e) there may be additional reports relating to the site (whether prepared by OA or other parties), and reliance upon any OA report without reference to any such other reports is done at client's sole risk.





261 Mountain View Dr  
 Colchester, VT 05446  
 License #: TLAB0030  
 802-767-7256  
 info@onwardanalytics.biz

# Certificate of Analysis

**Client Name:** Stone Leaf Process Vendor  
**License Number:** MANU0031

**Sample ID:** 20260318-30410  
**Sample Name:** CloverHill SuperBoof Live Rosin  
**Sample Lot:** manu0031-470-001  
**Sample Matrix:** Mechanical Extraction Concentrates  
**Date Received:** 3/19/2026  
**Date Reported:** 3/25/2026  
**Date Tested:** 3/20/2026



## Total Terpenes (%) : 6.4045

Dominant Terpenes (%)	
Myrcene	2.8559
Limonene	0.9342
beta-caryophyllene	0.9068
alpha-Humulene	0.3463
Linalool	0.3248

## Terpenes

Standard terpene analysis utilizing Gas Chromatography – Mass Spectrometry (GC-MS; SOP-069-OA) | Test ID: #100128

Analyte	Result (%)	Result (mg/g)	LOD (mg/g)	LOQ (mg/g)
3-Carene	ND	ND	0.000002	0.001
alpha-Bisabolol	0.0872	0.872	0.000003	0.001
alpha-Humulene	0.3463	3.463	0.000002	0.001
alpha-Pinene	0.0621	0.621	0.000001	0.001
alpha-Terpinene	0.0198	0.198	0.000001	0.001
alpha-Terpinolene	0.0112	0.112	0.000004	0.001
beta-caryophyllene	0.9068	9.068	0.000004	0.001
beta-Pinene	0.1512	1.512	0.000002	0.001
Camphene	0.0309	0.309	0.000001	0.001
Caryophyllene Oxide	0.0433	0.433	0.000011	0.001
Eucalyptol	0.0259	0.259	0.000002	0.001
gamma-Terpinene	ND	ND	0.000002	0.001
Geraniol	ND	ND	0.000008	0.003
Guaiol	0.2444	2.444	0.000007	0.001
Isopulegol	ND	ND	0.000005	0.001
Isopropyl Toluene	ND	ND	0.000003	0.001
Limonene	0.9342	9.342	0.000002	0.001
Linalool	0.3248	3.248	0.000003	0.001
Nerolidol	0.0691	0.691	0.000007	0.001
Myrcene	2.8559	28.559	0.000003	0.001
Ocimene	0.2914	2.914	0.000002	0.001
<b>Total Terpenes</b>	<b>6.4045</b>	<b>64.045</b>		

*Callie Chapman*

Callie Chapman  
 Lab Director  
 3/25/2026

In performing the services, Onward Analytics, ("OA") shall exercise a degree of skill and care ordinarily exercised by a reasonably prudent laboratory professional under similar circumstances. Except as set forth in the preceding sentence, client acknowledges and agrees that: (a) the services may require OA to make judgements based upon limited data rather than upon scientific certainties; (b) OA's approach, recommendations, and associated cost estimates, if any, are based on industry practices and averages; (c) OA renders its opinions with respect to observations made and data available at the time of testing; (d) ultimate outcomes could be inconsistent with OA's conclusions, results and projections; and (e) there may be additional reports relating to the site (whether prepared by OA or other parties), and reliance upon any OA report without reference to any such other reports is done at client's sole risk.





261 Mountain View Dr  
 Colchester, VT 05446  
 License #: TLAB0030  
 802-767-7256  
 info@onwardanalytics.biz

# Certificate of Analysis

**Client Name:** Clover Hill Cannabis  
**License Number:** SCLT0009

**Sample ID:** 20260311-30133  
**Sample Name:** Super Boof  
**Sample Lot:** HL-SCLT-0009-13-1  
**Sample Matrix:** Flower  
**Date Received:** 3/11/2026  
**Date Reported:** 3/18/2026  
**Date Tested:** 3/11/2026



## Pesticides Pass

Residual pesticide analysis utilizing Liquid Chromatography – Mass Spectrometry (LC-MSMS; SOP-070-OA) - **Limit units: ppm** | Test ID: #99054

Analyte	Pass/Fail	Result (ppm)	Limit	LOD (ppm)	LOQ (ppm)
Abamectin B1a	Pass	ND	0.10000	0.00687	0.02081
Abamectin B1b	Pass	ND	0.10000	0.00133	0.00405
Acephate	Pass	ND	0.10000	0.02214	0.06710
Acequinocyl	Pass	ND	0.10000	0.02276	0.06897
Azoxystrobin	Pass	ND	0.10000	0.01262	0.03825
Bifenazate	Pass	ND	0.10000	0.01232	0.03734
Bifenthrin	Pass	ND	3.00000	0.04612	0.13976
Carbaryl	Pass	ND	0.50000	0.01039	0.03149
Chlorpyrifos	Pass	ND	0.04000	0.00702	0.02128
Cypermethrin	Pass	ND	1.00000	0.02839	0.08604
Etoxazole	Pass	ND	0.10000	0.00915	0.02772
Imazalil	Pass	ND	0.04000	0.00664	0.02012
Imidacloprid	Pass	ND	5.00000	0.02001	0.06063
Myclobutanil	Pass	ND	0.10000	0.01691	0.05123
Spinosyn A	Pass	ND	0.10000	0.00632	0.01916
Spinosyn D	Pass	ND	0.10000	0.00256	0.00775
Pyrethrins	Pass	ND	0.50000	0.00022 0.00498 *	0.00072 0.00015 *

\* Pyrethrins action limit represents sum of isomers I & II



*Callie Chapman*

Callie Chapman  
 Lab Director  
 3/18/2026

Rev. 1 Initial Release

In performing the services, Onward Analytics, ("OA") shall exercise a degree of skill and care ordinarily exercised by a reasonably prudent laboratory professional under similar circumstances. Except as set forth in the preceding sentence, client acknowledges and agrees that: (a) the services may require OA to make judgements based upon limited data rather than upon scientific certainties; (b) OA's approach, recommendations, and associated cost estimates, if any, are based on industry practices and averages; (c) OA renders its opinions with respect to observations made and data available at the time of testing; (d) ultimate outcomes could be inconsistent with OA's conclusions, results and projections; and (e) there may be additional reports relating to the site (whether prepared by OA or other parties), and reliance upon any OA report without reference to any such other reports is done at client's sole risk.





261 Mountain View Dr  
 Colchester, VT 05446  
 License #: TLAB0030  
 802-767-7256  
 info@onwardanalytics.biz

# Certificate of Analysis

**Client Name:** Clover Hill Cannabis  
**License Number:** SCLT0009

**Sample ID:** 20260311-30133  
**Sample Name:** Super Boof  
**Sample Lot:** HL-SCLT-0009-13-1  
**Sample Matrix:** Flower  
**Date Received:** 3/11/2026  
**Date Reported:** 3/18/2026  
**Date Tested:** 3/11/2026



## Pathogens PASS

Microbiological screening utilizing qPCR (SOP-130-OA) | Test ID: #99055

Analyte	Result	Pass/Fail
A. Fumigatus	None Detected	PASS
A. Niger	None Detected	PASS
A. Flavus	None Detected	PASS
A. Terreus	None Detected	PASS
STEC	None Detected	PASS
Salmonella	None Detected	PASS



*Callie Chapman*

Callie Chapman  
 Lab Director  
 3/18/2026

Rev. 1 Initial Release

In performing the services, Onward Analytics, ("OA") shall exercise a degree of skill and care ordinarily exercised by a reasonably prudent laboratory professional under similar circumstances. Except as set forth in the preceding sentence, client acknowledges and agrees that: (a) the services may require OA to make judgements based upon limited data rather than upon scientific certainties; (b) OA's approach, recommendations, and associated cost estimates, if any, are based on industry practices and averages; (c) OA renders its opinions with respect to observations made and data available at the time of testing; (d) ultimate outcomes could be inconsistent with OA's conclusions, results and projections; and (e) there may be additional reports relating to the site (whether prepared by OA or other parties), and reliance upon any OA report without reference to any such other reports is done at client's sole risk.





261 Mountain View Dr  
 Colchester, VT 05446  
 License #: TLAB0030  
 802-767-7256  
 info@onwardanalytics.biz

# Certificate of Analysis

**Client Name:** Clover Hill Cannabis  
**License Number:** SCLT0009

**Sample ID:** 20260311-30134  
**Sample Name:** Super Boof  
**Sample Lot:** HL-SCLT-0009-13-1  
**Sample Matrix:** Flower  
**Date Received:** 3/11/2026  
**Date Reported:** 3/18/2026  
**Date Tested:** 3/12/2026



Total Cannabinoids		
	%	mg/g
<b>Total THC:</b>	<b>23.992</b>	<b>239.920</b>
<b>Total CBD:</b>	<b>--</b>	<b>--</b>
<b>Total Cannabinoids:</b>	<b>29.354</b>	<b>293.537</b>

**Total theoretical CBD % = (CBD%) + (CBDA% \* 0.877)**  
**Total theoretical THC % = (delta-9-THC%) + (THCA% \* 0.877)**

## Potency

Standard potency analysis utilizing High Performance Liquid Chromatography (HPLC; SOP-102-OA) | Test ID: #99056

Analyte	% (Dry)	mg/g (Dry)	%	mg/g	LOD (mg/g)	LOQ (mg/g)
CBC	ND	ND	ND	ND	0.0003	0.0040
CBCA	< LOQ	< LOQ	< LOQ	< LOQ	0.0002	0.0040
CBD	ND	ND	ND	ND	0.0008	0.0040
CBDA	ND	ND	ND	ND	0.0002	0.0040
CBDV	ND	ND	ND	ND	0.0008	0.0040
CBDVA	ND	ND	ND	ND	0.0001	0.0040
CBG	< LOQ	< LOQ	< LOQ	< LOQ	0.0009	0.0040
CBGA	1.997	19.968	1.814	18.137	0.0001	0.0040
CBN	ND	ND	ND	ND	0.0004	0.0040
CBNA	ND	ND	ND	ND	0.0002	0.0040
D8 THC	ND	ND	ND	ND	0.0012	0.0040
D9 THC	< LOQ	< LOQ	< LOQ	< LOQ	0.0016	0.0049
D10 THC	ND	ND	ND	ND	0.0004	0.0040
THCA	27.357	273.569	24.848	248.483	0.0002	0.0040
THCV	ND	ND	ND	ND	0.0016	0.0049
THCVA	< LOQ	< LOQ	< LOQ	< LOQ	0.0002	0.0040

## Moisture & Water Activity PASS

Water Activity and Moisture Content Analysis (SOP-120-OA) | Test ID: #99060

Analyte	Result (%)	Limit	Pass/Fail
Moisture	9.17	13.00	
Water Activity	0.41	0.65	PASS

*Callie Chapman*

Callie Chapman  
 Lab Director  
 3/18/2026

In performing the services, Onward Analytics, ("OA") shall exercise a degree of skill and care ordinarily exercised by a reasonably prudent laboratory professional under similar circumstances. Except as set forth in the preceding sentence, client acknowledges and agrees that: (a) the services may require OA to make judgements based upon limited data rather than upon scientific certainties; (b) OA's approach, recommendations, and associated cost estimates, if any, are based on industry practices and averages; (c) OA renders its opinions with respect to observations made and data available at the time of testing; (d) ultimate outcomes could be inconsistent with OA's conclusions, results and projections; and (e) there may be additional reports relating to the site (whether prepared by OA or other parties), and reliance upon any OA report without reference to any such other reports is done at client's sole risk.

